

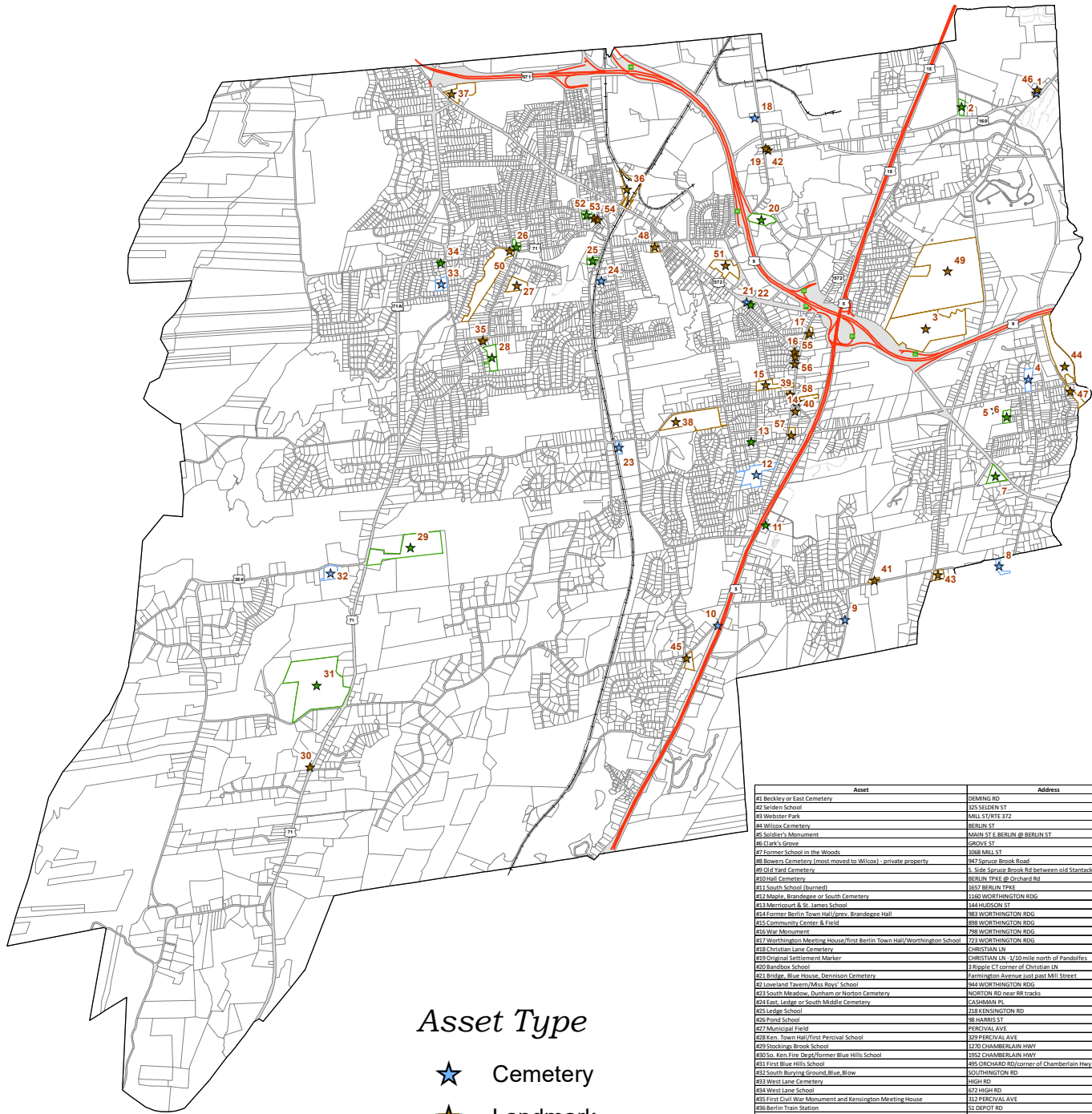







# Town of Berlin, Connecticut

## Historic Assets



Asset	Address	ARC
#1 Beckley or East Cemetery	DEMING RD	5-4-122-9
#2 Selden School	835 SELDEN ST	5-3-123-1
#3 Webster Park	MILL ST/RT 372	10-4-132-38
#4 Wilson Cemetery	BERLIN ST	17-2-139-21
#5 Soldier's Monument	MAIN ST E. BERLIN @ BERLIN ST	
#6 Stark's Grove	GRIVE ST	17-1-145-12A
#7 Fenner School in the Woods	1206 MILL ST	17-3-144-1
#8 Bowers Cemetery (most moved to Wilson) - private property	847 Spruce Brook Road	
#9 Old Yard Cemetery	S. Side Spruce Brook Rd between old Stantark Rd & bridge	22-4-153-5-64d
#10 Old Cemetery	BERLIN WPK @ Orchard Rd	22-4-153-5
#11 South School (burned)	867 BERLIN WPK	22-5-141-17
#12 Maple, Brantledge or South Cemetery	1160 WORTHINGTON RDG	16-3-113-6
#13 Merrimack & St. James School	844 HILDON ST	16-3-110-11
#14 Former Berlin Town Hall/Gen. Brantledge Hall	888 WORTHINGTON RDG	16-3-116-15
#15 Community Center & Field	888 WORTHINGTON RDG	16-3-110-48
#16 War Monument	758 WORTHINGTON RDG	16-3-110-12
#17 Worthington Meeting House/First Berlin Town Hall/Worthington School	723 WORTHINGTON RDG	16-3-110-6
#18 Christian Lane Cemetery	CHRISTIAN LN	6-3-26A-3
#19 Original Settlement Marker	CHRISTIAN LN, 1/2 mile north of Pandolfos	10-1-81A-12
#20 Brantledge School	8 Edge of Corner of Christian St	10-1-81A-47/52
#21 Bridge, Blue House, Denison Cemetery	Farrington Avenue just past Mill Street	10-3-85-1A
#22 Loveland Tavern/Miss Roy's School	844 WORTHINGTON RDG	10-3-85-1
#23 South Meadow, Durham or Norton Cemetery	NORTON RD near RR tracks	11-3-107-1
#24 East, Ledge or South Middle Cemetery	CASHMAN PL	9-3-89-3
#25 Ledge School	218 KENNINGTON RD	9-3-54-2B
#26 Wind School	80 HANCO ST	8-4-8-1
#27 Municipal Field	PERCIVAL AVE	8-4-54-69
#28 Ken. Town Hall/First Percival School	129 PERCIVAL AVE	16-2-69-86-8023
#29 Smoking Brook School	1770 CHAMBERLAIN HWY	20-1-71-38
#30 So. Ken Free Dept/Vorner Blue Hills School	1955 CHAMBERLAIN HWY	20-2-71-13
#31 First Blue Hills School	855 ORCHARD RD/corner of Chamberlain Hwy	19-4-17-17
#32 South Burying Ground/Blue Blow	SOUTHINGTON RD	19-2-15-9
#33 West Lane Cemetery	HIGH RD	8-3-51-4
#34 West Lane School	673 HIGH RD	8-3-51-2
#35 First Civil War Monument and Kensington Meeting House	312 PERCIVAL AVE	14-2-65-3
#36 Berlin Train Station	51-1-26-81200	
#37 Hungerford Riding Stable	191 FARMINGTON AVE	1-3-23-770
#38 Emma Hart Willard Marker	1088 NORTON RD	15-2-108-4-8032
#39 Town Pump /Hart Marker	1088 NORTON ST	15-2-108-13
#40 Post Road Mile Marker	840 WORTHINGTON RDG	16-5-100-30
#41 Simeon North Mill	SPRUCE BROOK RD	22-2-142-40
#42 Meeting House Marker	21 DEMING RD	22-2-81A-13
#43 Cheney Clock Shop	SPRUCE BROOK RD	23-1-116-1A
#44 Berlin Iron Bridge Co.	401 BERLIN ST	17-2-133-10
#45 Toll House	889 TOLL GATE RD	21-4-119-1
#46 Beckley Mill	392 BERLIN ST	2-4-129-1
#47 E. Berlin Train Station	82 BERLIN ST	17-2-153-1A
#48 Original Berlin Fairgrounds	146 BURHAMM ST	15-4-91-5
#49 Berlin Lions Club Fairgrounds	840 BRACKLEY RD	11-3-132
#50 Marine Corps Monument	HAET ST	8-4-53-19
#51 Veterans Park	68 MASSARD DR	8-4-80-14
#52 Kensington Grammar School	402 MAIN ST	9-1-81-1
#53 Marjorie Moore Bird Sanctuary	PECK ST	9-1-81-4
#54 Berlin Historical Society Museum, formerly Peck Library	805 MAIN ST	9-1-81-5
#55 Berlin Home	812 WORTHINGTON RDG	16-5-100-39
#56 Berlin Free Library, formerly The Worthington Academy	884 WORTHINGTON RDG	16-5-100-42
#57 Fuller Tavern	1001 WORTHINGTON RDG	16-3-116-10
#58 Simeon North Mill & Pinst Factory	849 WORTHINGTON RDG	16-3-100-8D

### Asset Type

-  Cemetery
-  Landmark
-  School
-  Cemetery Parcel
-  Landmark Parcel
-  School Parcel

Map Updated : May, 2016

**DISCLAIMER:**  
 THIS MAP IS PREPARED FOR THE INVENTORY OF REAL PROPERTY WITHIN THE TOWN OF BERLIN AND IS COMPILED FROM RECORDED DEEDS, PLATS, TAX MAPS, SURVEYS, PLANIMETRIC MAPS AND OTHER PUBLIC RECORDS AND DATA. USERS OF THIS TAXMAP ARE HEREBY NOTIFIED THAT THE AFOREMENTIONED PUBLIC PRIMARY INFORMATION SOURCES SHOULD BE CONSULTED FOR VERIFICATION OF THE INFORMATION CONTAINED ON THIS MAP. THE TOWN OF BERLIN AND ITS MAPPING CONTRACTORS ASSUME NO LEGAL RESPONSIBILITY

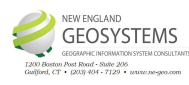
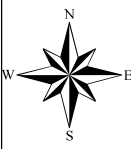
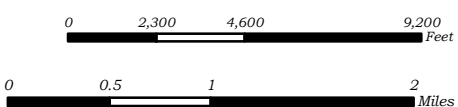

FOR THE INFORMATION CONTAINED HEREIN.

Coordinate System: NAD 1983 StatePlane Connecticut FIPS 0600 Feet  
 Projection: Lambert Conformal Conic  
 Datum: North American 1983