



TOWN OF BERLIN
Inland Wetlands
and
Water Courses Commission
240 Kensington Road • Berlin, CT 06037
Office (860) 828-7022 • Fax (860) 828-7180

MEMORANDUM

To All Applicants:

Please be advised that during the Wetlands meeting of April 5, 2005, the Town of Berlin Inland Wetlands and Water Courses Commission established the following submission deadline:

All applications must be submitted no later than 15 (fifteen) calendar days prior to each regularly scheduled meeting.

The submitted application must include (at minimum) the following information:

1. The completed application form with the appropriate fee (one copy).
2. Final design prints (24" x 36" size plans) (14 copies).
3. Soil Scientist Report (14 copies).
4. Drainage and/or Environmental Reports (14 copies).
5. Additional submissions, as outlined in the Inland Wetlands and Water Courses Regulations, as required.

Failure to comply with a complete submission package will deem the application incomplete and negate discussion by the Commission at its next regularly scheduled meeting.

James P. Horbal
Agent for the Inland Wetlands Commission

Page 2

Name of Applicant _____

Date Filed _____

Application No. _____ (to be filled in by the Department)

4. Attach a written, witnessed consent to the proposed activity by the owner, if applicant is not the property owner.

5. Geographical Location of the Property.

a. This property may be reached from _____
by proceeding (north) (south) (east) (west) on Rte. No. _____ or
_____ and following specific directions

b. Lot number (or other designations) as shown on the Tax Assessor's Map (Zoning Map, Subdivision Map, etc.)

Specify map source _____

6. Purpose and Description of Activity for which authorization is requested.

a. Proposed activity will involve the following with Inland Wetlands or Water Course area (check appropriate box or boxes)

alteration construction deposition of material

pollution removal of material _____

b. Attach a detailed written description of the proposal and identification of each regulated activity for which a permit is sought. Include nature and volume of material to be placed, removed and transferred.

c. Please submit a detailed narrative of the proposal.

d. Purpose of proposed activity (i.e., addition to existing dwelling, new business, industrial park, etc.)

Page 3

Name of Applicant _____

Date Filed _____

Application No. _____ (to be filled in by Department)

7. Type of Ruling Requested:

- | | | |
|---------------------------------------|----------|-----------------------|
| a. Summary & Declaratory Ruling | \$210.00 | |
| b. Summary Ruling with Public Hearing | \$310.00 | |
| c. Change in Wetlands Boundary | \$310.00 | plus \$10.00 per acre |

*Fees include a State Land Use Fee of \$60.00

acre

(effective 10/01/2009)

8. Names and Addresses of Adjacent Property Owners
(to be submitted on separate sheet)

9. The property to be effected by the proposed activity contains a

- swamp marsh bog
- lake or pond stream or river flood plain
- other regulated area, describe _____
- _____

The undersigned applicant hereby consents to necessary and proper inspections of the above mentioned property by the Inland Wetland and Water Course Commission or its agent, at reasonable times, both before and after the permit in question has been granted by the Commission.

The undersigned swears that the information supplied in the completed application is accurate, to the best of his/her knowledge and belief.

Signature of Applicant

Printed Name

Date Application Filed



STATEWIDE INLAND WETLANDS & WATERCOURSES ACTIVITY REPORTING FORM

Pursuant to section 22a-39(m) of the General Statutes of Connecticut and section 22a-39-14 of the Regulations of Connecticut State Agencies, inland wetlands agencies must complete the Statewide Inland Wetlands & Watercourses Activity Reporting Form for **each** action taken by such agency.

This form may be made part of a municipality's inland wetlands application package. If the municipality chooses to do this, it is recommended that a copy of the Town and Quadrangle Index of Connecticut and a copy of the municipality's subregional drainage basin map be included in the package.

Please remember, the inland wetlands agency is responsible for ensuring that the information provided is **accurate** and that it reflects the **final** action of the agency. Incomplete or incomprehensible forms will be mailed back to the agency. Instructions for completing the form are located on the following pages.

The inland wetlands agency shall mail completed forms for actions taken during a calendar month no later than the 15th day of the following month to the Department of Energy and Environmental Protection (DEEP). Do **not** mail this cover page or the instruction pages. Please mail **only** the **completed** reporting form to:

DEEP Land & Water Resources Division
Inland Wetlands Management Program
79 Elm Street, 3rd Floor
Hartford, CT 06106

Questions may be directed to the DEEP's Inland Wetlands Management Program at (860) 424-3019.



Statewide Inland Wetlands & Watercourses Activity Reporting Form

*Please complete this form in accordance with the instructions on pages 2 and 3 and mail to:
DEEP Land & Water Resources Division, Inland Wetlands Management Program, 79 Elm Street, 3rd Floor, Hartford, CT 06106
Incomplete or incomprehensible forms will be mailed back to the inland wetlands agency.*

PART I: Must Be Completed By The Inland Wetlands Agency

1. DATE ACTION WAS TAKEN: year: _____ month: _____
2. ACTION TAKEN (see instructions - one code only): _____
3. WAS A PUBLIC HEARING HELD (check one)? yes no
4. NAME OF AGENCY OFFICIAL VERIFYING AND COMPLETING THIS FORM:
(print name) _____ (signature) _____

PART II: To Be Completed By The Inland Wetlands Agency Or The Applicant

5. TOWN IN WHICH THE ACTIVITY IS OCCURRING (print name): _____
does this project cross municipal boundaries (check one)? yes no
if yes, list the other town(s) in which the activity is occurring (print name(s)): _____, _____
6. LOCATION (see instructions for information): USGS quad name: _____ or number: _____
subregional drainage basin number: _____
7. NAME OF APPLICANT, VIOLATOR OR PETITIONER (print name): _____
8. NAME & ADDRESS OF ACTIVITY / PROJECT SITE (print information): _____
briefly describe the action/project/activity (check and print information): temporary permanent description: _____

9. ACTIVITY PURPOSE CODE (see instructions - one code only): _____
10. ACTIVITY TYPE CODE(S) (see instructions for codes): _____, _____, _____, _____
11. WETLAND / WATERCOURSE AREA ALTERED (see instructions for explanation, must provide acres or linear feet):
wetlands: _____ acres open water body: _____ acres stream: _____ linear feet
12. UPLAND AREA ALTERED (must provide acres): _____ acres
13. AREA OF WETLANDS / WATERCOURSES RESTORED, ENHANCED OR CREATED (must provide acres): _____ acres

DATE RECEIVED:

PART III: To Be Completed By The DEEP

DATE RETURNED TO DEEP:

FORM COMPLETED: YES NO

FORM CORRECTED / COMPLETED: YES NO

INSTRUCTIONS FOR COMPLETING THE STATEWIDE INLAND WETLANDS & WATERCOURSES ACTIVITY REPORTING FORM

*Use a separate form to report EACH action taken by the Agency. Complete the form as described below.
Do NOT submit a reporting form for withdrawn actions.*

PART I: Must Be Completed By The Inland Wetlands Agency

1. Choose the year and month the Inland Wetlands Agency took the action being reported. If multiple actions were taken regarding the same project or activity then multiple forms need to be completed.
2. Choose ONE code letter to describe the final action or decision taken by the Inland Wetlands Agency. Do NOT submit a reporting form for withdrawn actions. Do NOT enter multiple code letters (for example, if the same project or activity had both a permit issued and enforcement action, submit two forms for the two separate actions).
 - A = A Permit Granted by the Inland Wetlands Agency (not including map amendments, see code D below)
 - B = Any Permit Denied by the Inland Wetlands Agency
 - C = A Permit Renewed or Amended by the Inland Wetlands Agency
 - D = A Map Amendment to the Official Town Wetlands Map - or -
An Approved/Permitted Wetland or Watercourse Boundary Amendment to a Project Site Map
 - E = An Enforcement Action: Permit Revocation, Citation, Notice of Violation, Order, Court Injunction, or Court Fines
 - F = A Jurisdictional Ruling by the Inland Wetlands Agency (activities "permitted as of right" or activities considered non-regulated)
 - G = An Agent Approval pursuant to CGS 22a-42a(c)(2)
 - H = An Appeal of Agent Approval Pursuant to 22a-42a(c)(2)
3. Check "yes" if a public hearing was held in regards to the action taken; otherwise check "no".
4. Enter the name of the Inland Wetlands Agency official verifying that the information provided on this form is accurate and that it reflects the FINAL action of the agency.

PART II: To Be Completed By The Inland Wetlands Agency Or The Applicant - If Part II is completed by the applicant, the applicant MUST return the form to the Inland Wetlands Agency. The Inland Wetlands Agency MUST ensure that the information provided is accurate and that it reflects the FINAL action of the Agency.

5. Enter the name of the municipality for which the Inland Wetlands Agency has jurisdiction and in which the action/project/activity is occurring.
Check "yes" if the action/project/activity crosses municipal boundaries and enter the name(s) of the other municipality(ies) where indicated. Check "no" if it does not cross municipal boundaries.
6. Enter the USGS Quad Map name or number (1 through 115) as found on the Connecticut Town and Quadrangle Index Map (the directory to all USGS Quad Maps) that contains the location of the action/project/activity. USGS Quad Map information is available at: <https://portal.ct.gov/-/media/deep/gis/resources/IndexNamedQuadTownpdf.pdf>
ALSO enter the four-digit identification number of the corresponding Subregional Drainage Basin in which the action/project/activity is located. If located in more than one subregional drainage basin, enter the number of the basin in which the majority of the action/project/activity is located. Town subregional drainage basin maps can be found at UConn CLEAR's website: https://media.clear.uconn.edu/data/watershed_maps/index.htm (no roads depicted) or at CTECO: http://www.cteco.uconn.edu/map_catalog.asp (depicts roads, choose town and a natural drainage basin map).
7. Enter the name of the individual applying for, petitioning, or receiving the action.
8. Enter the name and address or location of the action/project/activity. Check if the action/project/activity is TEMPORARY or PERMANENT in nature. Also provide a brief DESCRIPTION of the action/project/activity. It is always best to provide as much information as possible (for example, don't state "forestry," provide details such as "20 acre forest harvest, permit required for stream crossing.")

9. Carefully review the list below and enter ONLY ONE code letter which best characterizes the action/project/activity. All state agency projects must code "N".

- | | |
|---|---|
| A = Residential Improvement by Homeowner | I = Storm Water / Flood Control |
| B = New Residential Development for Single Family Units | J = Erosion / Sedimentation Control |
| C = New Residential Development for Multi-Family / Condos | K = Recreation / Boating / Navigation |
| D = Commercial / Industrial Uses | L = Routine Maintenance |
| E = Municipal Project | M = Map Amendment |
| F = Utility Company Project | N = State Agency Project |
| G = Agriculture, Forestry or Conservation | P = Other (this code includes the approval of concept, subdivision or similar plans with no on-the-ground work) |
| H = Wetland Restoration, Enhancement, Creation | |

10. Enter between one and four code numbers to best characterize the action/project/activity being reported. Enter "NA" if this form is being completed for the action of map amendment. You MUST provide code 12 if the activity is located in an established upland review area. You MUST provide code 14 if the activity is located beyond the established upland review area or no established upland review area exists.

- | | |
|---|--|
| 1 = Filling | 8 = Underground Utilities Only (no other activities) |
| 2 = Excavation | 9 = Roadway / Driveway Construction (including related culverts) |
| 3 = Land Clearing / Grubbing (no other activity) | 10 = Drainage Improvements |
| 4 = Stream Channelization | 11 = Pond, Lake Dredging / Dam Construction |
| 5 = Stream Stabilization (includes lakeshore stabilization) | 12 = Activity in an Established Upland Review Area |
| 6 = Stream Clearance (removal of debris only) | 14 = Activity in Upland |
| 7 = Culverting (not for roadways) | |

Examples: Jurisdictional ruling allowing construction of a parking lot in an upland where the municipality does not have an established upland review area must use code 14, other possible codes are 2 and 10. Permitted construction of a free standing garage (residential improvement by homeowner) partially in an established upland review area with the remainder in the upland must use code 12 and 14, other possible codes are 1 and 2.

11. Leave blank for TEMPORARY alterations but please indicate action/project/activity is temporary under question #8 on the form. For PERMANENT alterations, enter in acres the area of wetland soils or watercourses altered. Include areas that are permanently altered, or are proposed to be, for all agency permits, denials, amendments, renewals, jurisdictional rulings, and enforcement actions. For those activities that involve filling or dredging of lakes, ponds or similar open water bodies enter the acres filled or dredged under "open water body." For those activities that involve directly altering a linear reach of a brook, river, lakeshore or similar linear watercourse, enter the total linear feet altered under "stream." Remember, these figures represent only the acreage altered, not the total acreage of wetlands or watercourses on the site. You MUST provide all information in ACRES (or linear feet as indicated) including those areas less than one acre. To convert from square feet to acres, divide square feet by the number 43,560. If this report is being completed for an agency jurisdictional ruling and detailed information is not available, provide an estimate. Enter zero if there is no alteration.

12. Enter in acres the area of upland altered as a result of an ACTIVITY REGULATED BY the inland wetlands agency, or as a result of an AGENT APPROVAL pursuant to CGS section 22a-42a(c)(2). Leave blank for TEMPORARY alterations but please indicate action/project/activity is temporary under question #8 on the form. Include areas that are permanently altered, or proposed to be permanently altered, for all agent approvals, agency permits, denials, amendments, renewals, jurisdictional rulings, and enforcement actions. You MUST provide all information in ACRES including those areas less than one acre. See directions above (#11) for conversion factor. If this report is being completed for an agent approval or an agency jurisdictional ruling and detailed information is not available, provide an estimate. Enter zero if there is no alteration.



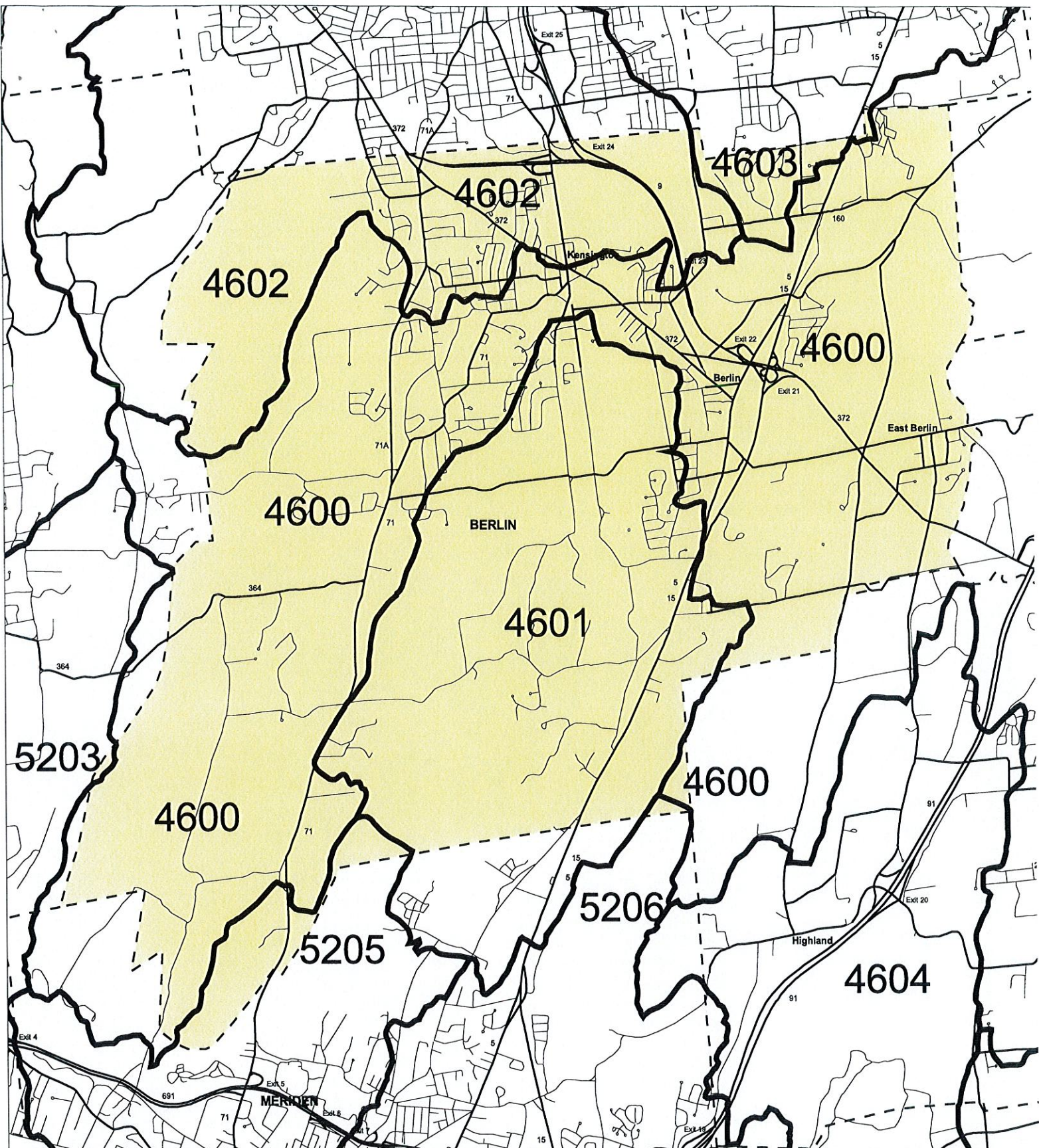

13. Enter the acres that are, or are proposed to be, restored, enhanced or created for all agency permits, denials, amendments, renewals, jurisdictional rulings and enforcement actions. NOTE restored or enhanced applies to previously existing wetlands or watercourses. Created applies to a non-wetland or non-watercourse area which is converted into wetlands or watercourses. For created - question #10 must provide 12 and/or 14 as an answer, and question #12 must also be answered. You MUST provide all information in ACRES including those areas less than one acre. See directions above (#11) for conversion factor. Enter zero if there is no restoration, enhancement or creation.

PART III: To Be Completed By The DEEP - Please leave this area blank. Incomplete or incomprehensible forms will be mailed back to the inland wetlands agency.



SUBREGIONAL DRAINAGE BASINS
Statewide Inland Wetlands & Watercourses Activity Reporting Program

**Berlin,
 Connecticut**

-  Subregional Basin
-  Main Road
-  Local Road
-  Town

0 0.5 1 Miles

July, 2000

DEP Inland Water Resources Division
 Wetlands Management Section



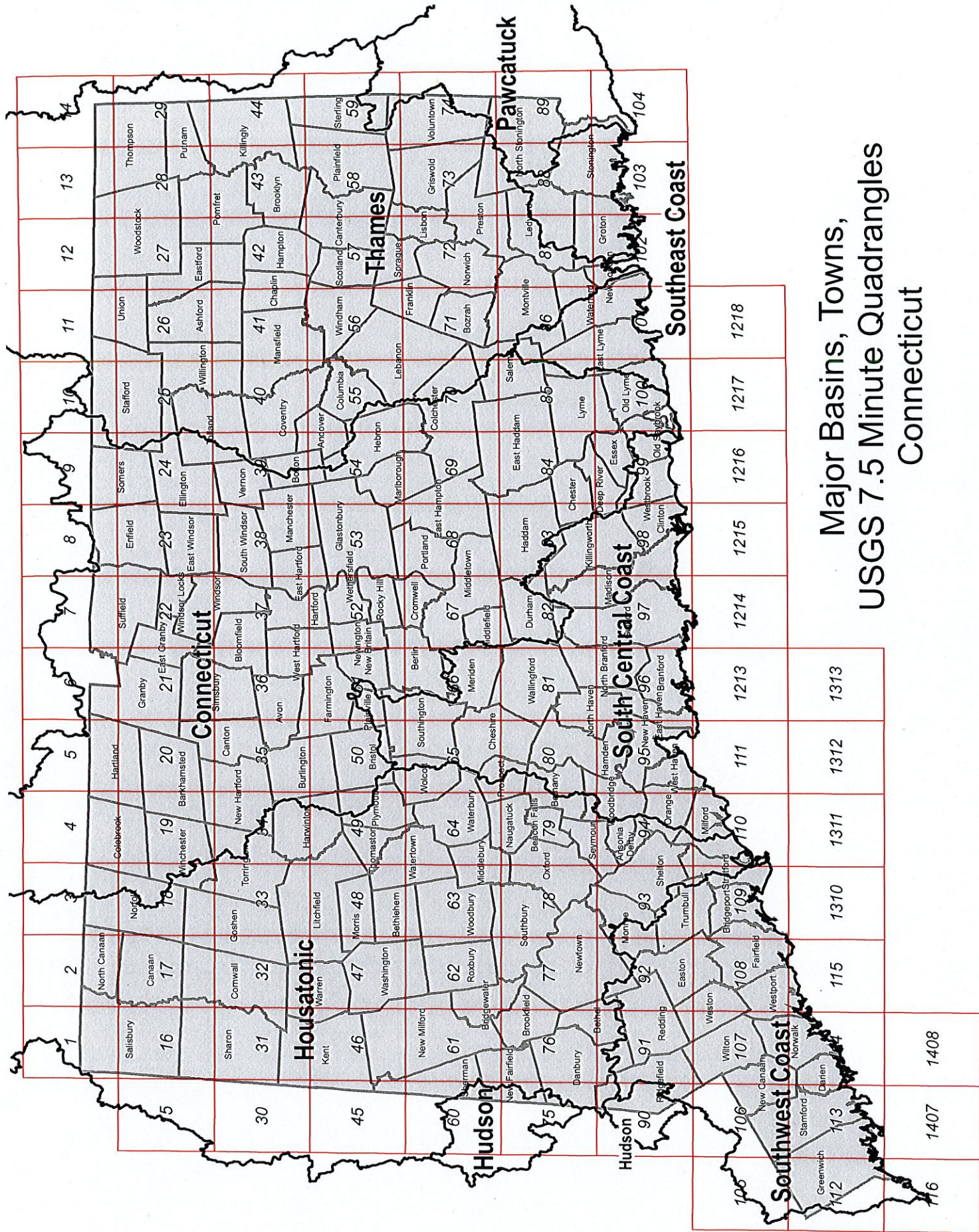

Major Basins, Towns, USGS 7.5 Minute Quadrangles Connecticut